



**OFFICIAL PLAN**  
**TOWN OF SMITHS FALLS**  
**SCHEDULE C**  
**NATURAL HERITAGE**  
**FEATURES &**  
**CONSTRAINTS**

Scale: 1:7,500  
 250 125 0 250  
 Meters



**Legend**

- Geographic Township
- Water Course
- Water Body
- Road Allowance/Lot Line
- Parcel Fabric
- Municipal Boundary
- Utility Line
- Railway

**Official Plan**

- Provincially Significant Wetland
- Wetlands (Not Evaluated)
- Significant Woodland
- Significant Ecological Area
- Areas of Natural and Scientific Interest
- 100 Year Flood Plain
- RVCA "Regulated Areas" per O. Reg 42/06
- IPZ Scored 10
- IPZ Scored 8
- WHPA-C Scored < 8
- Fire Hazard - Extreme
- Fire Hazard - High

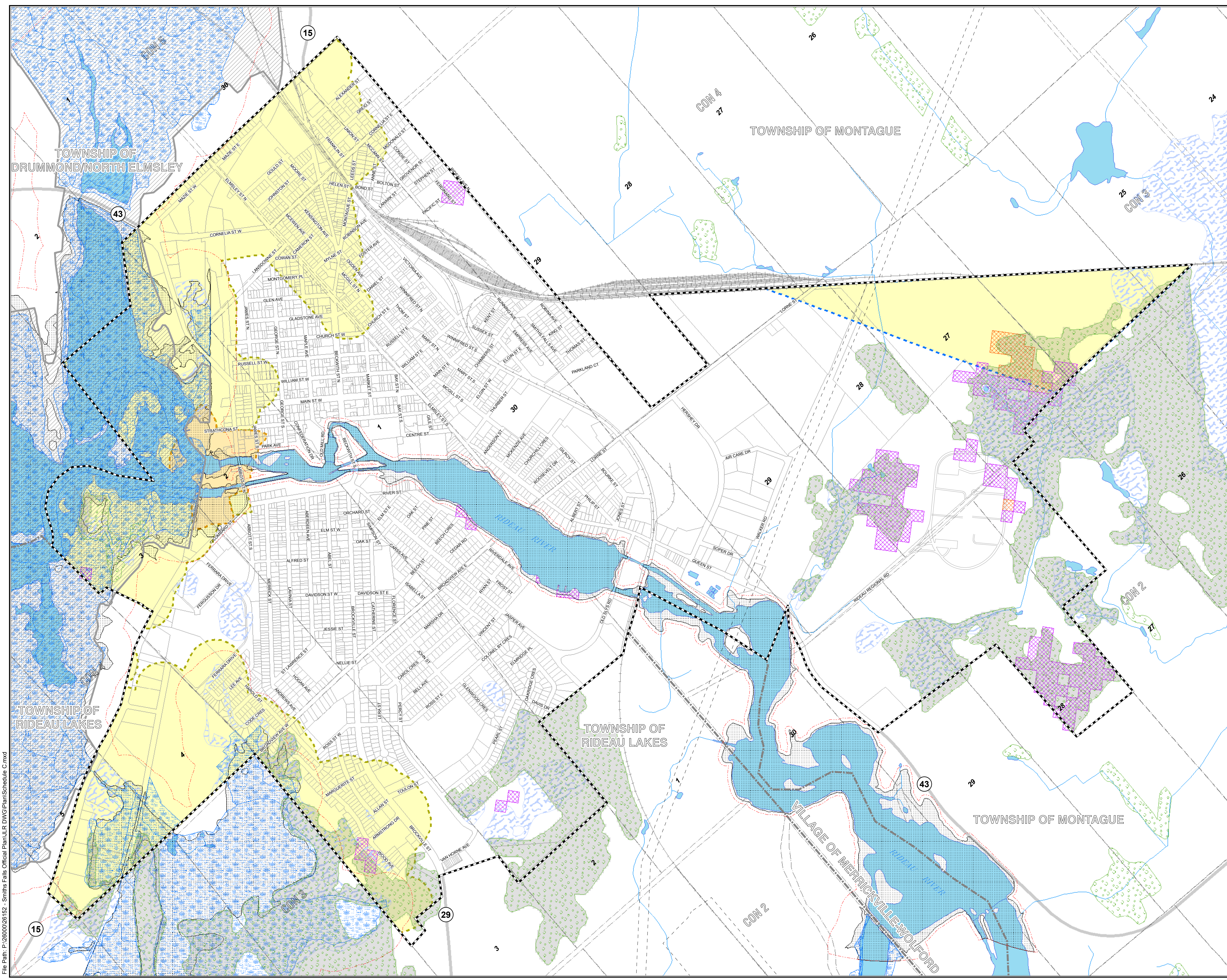

Data Source: Source Data has been provided by the Ministry of Natural Resources, Rideau Valley Conservation Authority, and the Town of Smiths Falls.

Adopted: 20 Oct 2014  
 Revised: 10 Jul 2015  
 Plot Date: 10 Jul 2015  
 JLR No.: 26152



File Path: P:\2600026152 - Smiths Falls Official Plan\JLR DWG\Plan\Schedule C.mxd